

Greenwood County, SC

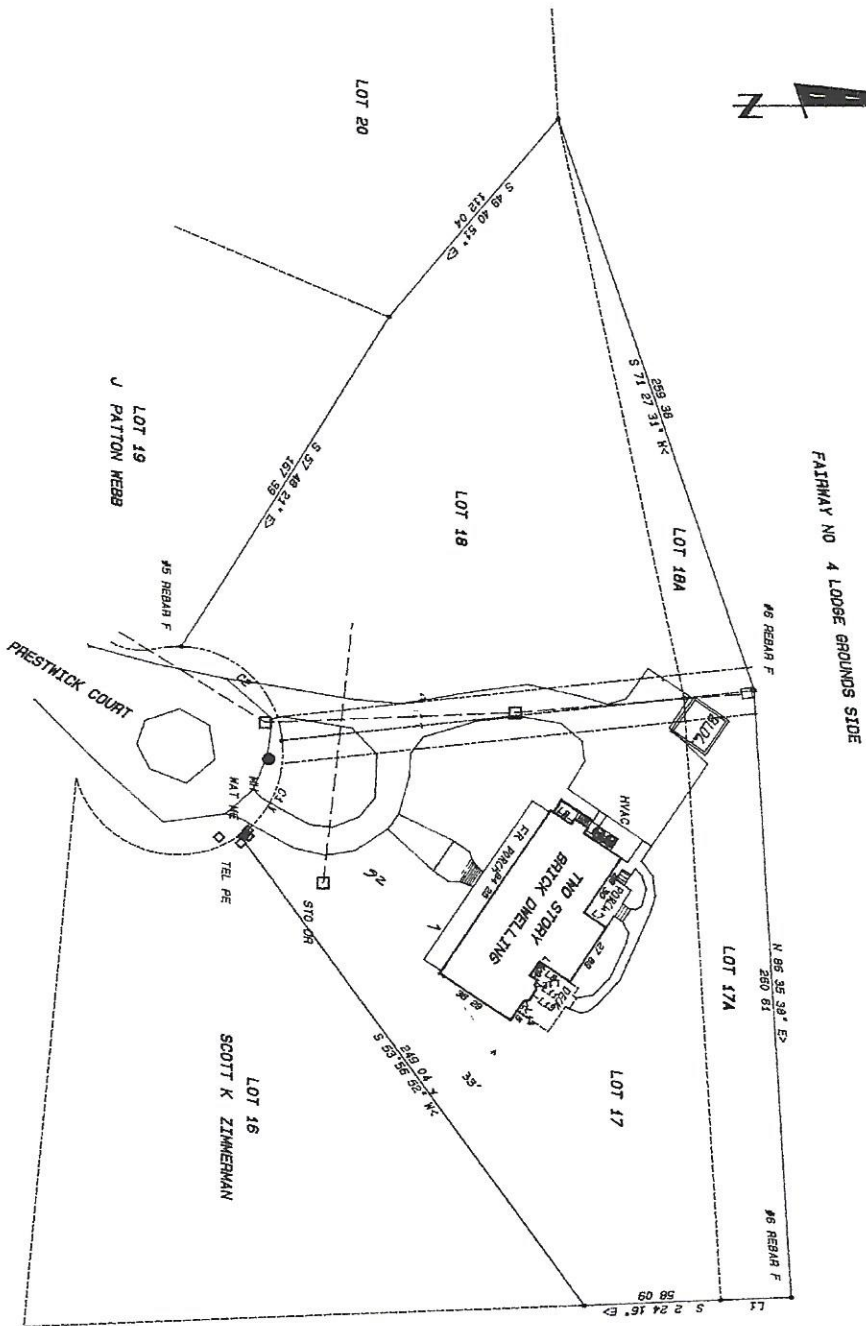

Disclaimer: Map and parcel data are believed to be accurate, but accuracy is not guaranteed. This is not a legal document and should not be substituted for a title search, appraisal, survey, or for zoning verification.

Map Scale
1 inch = 81 feet
3/17/2015



I ALSO CERTIFY THAT THERE ARE NO APPARENT ENCROACHMENTS OTHER THAN SHOWN AND THE HOUSE DOES NOT LIE IN A FLOOD ZONE

FAIRMAY NO 3 LODGE GROUNDS SIDE

LINE	BEARING	DISTANCE
L1	S 2°18'00" E	30.00
L2	N 34°14'59" E	10.50
L3	N 55°44'39" N	2.50
L4	N 34°14'59" E	6.50
L5	S 55°44'51" E	2.88
L6	N 34°14'45" E	19.10
L7	N 34°04'22" E	11.42
L8	S 34°14'43" N	10.50
L9	S 55°45'08" E	7.30
L10	N 34°14'32" E	4.00
L11	S 55°45'14" E	2.00
L12	S 55°45'56" E	2.20
L13	S 10°45'27" E	2.40
L14	S 10°45'27" E	2.40
L15	S 55°53'41" E	10.07

CURVE	ARC	RADIUS	CHORD LENGTH	CHORD BEARING
C1	47.02	45.00	44.71	N 55°29'17" N
C2	54.50	45.00	59.55	N 43°12'51" E

Read data by *John H. Melborn* on 9/3 and recorded in Vol. 99 Page 20
John H. Melborn
 CIVIL AND SURVEYOR GREENWOOD CO., NC
 TEL # 919-01-06-012 P.15-09



1" = 40'

BOUNDARY SURVEY FOR SCOTT K. ZIMMERMAN
 LOTS 17, 17A, 18 & 18A LODGE GROUNDS SUBDIVISION

GREENWOOD COUNTY SOUTH CAROLINA
 SCALE: 1" = 40'

I HEREBY CERTIFY THAT THE RATIO OF THIS SURVEY IS 1/2500 AS SHOWN HEREIN AND THE AREA WAS DETERMINED BY THE COORDINATE METHOD

JOHN H. MELBORN PLS S C #5773 B
 1408 W. 12th St.
 GREENWOOD # 2 Bldg
 TEL: 403-223-5903

DATE: OCT 5, 1993

NOTES: REF PLAN 87, M, 130
 REF E SURVEY & ASSOC

